THE REQUIREMENTS FOR ACQUIRING THE PRODUCT(S) DESCRIBED HEREIN SHALL CONSIST OF THIS SPECIFICATION SHEET AND THE ISSUE OF THE FOLLOWING SPECIFICATION LISTED IN THAT ISSUE OF THE DODISS SPECIFIED IN THE SOLICITATION MIL-P-23450

THIS SPECIFICATION IS APPROVED FOR USE BY ALL DEPARTMENTS AND AGENCIES OF THE DEPARTMENT OF DEFENSE

Form Approved
OMB No 0704-0188

THIS ILLUSTRATION OF THE HANDLE IS FOR IDENTIFICATION PURPOSES ONLY AND IS NOT INTENDED TO RESTRICT DESIGNS AND SHAPES WHICH WILL OTHERWISE CONFORM TO SPECIFICATION REQUIREMENTS AND ARE WITHIN THE ENVELOPE DIMENSIONS

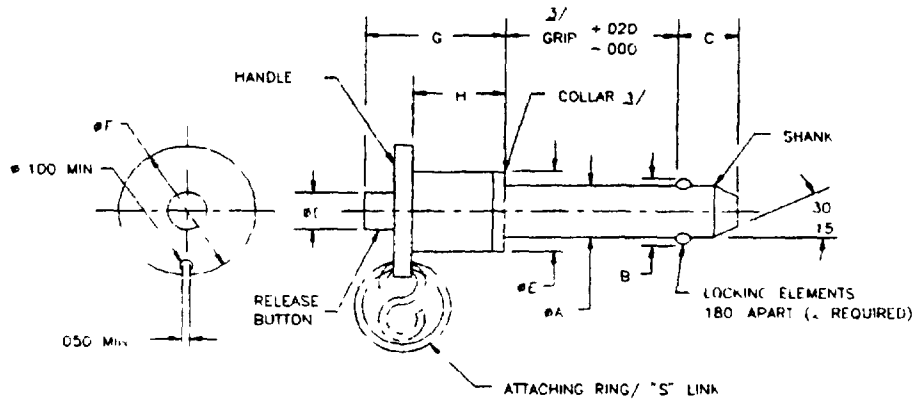


BUTTON HANDLE PIN, SINGLE ACTING

TABLE I DIMENSIONS AND MECHANICAL PROPERTIES

| | NOM DIA | øA | | B | C + 000 - 040 | øD | | øE | | øF | | G | H | DOUBLE SHEAR MIN | RECOMMENDED HOLE DIAMETER | |
|---|---|---|---|---|---|---|---|---|---|---|---|---|---|---|---|---|
| | | MAX | MIN | ± 005 | | MAX | MIN | MAX | MIN | MAX | MIN | MAX | MIN | | MAX | MIN |
| 2/ | 3/16 | 1885 | 870 | 220 | 260 | 310 | 250 | 440 | 310 | 800 | 720 | 830 | 480 | 5 150 | 194 | 190 |
| | 1/4 | 2485 | 2470 | 289 | 290 | 310 | 250 | 440 | 310 | 800 | 720 | 890 | 480 | 9 200 | 254 | 250 |
| | 5/16 | 3 0 | 3095 | 375 | 330 | 310 | 250 | 490 | 410 | 1 135 | 810 | 930 | 480 | 14 400 | 3165 | 3125 |
| | 3/8 | 3735 | 3720 | 440 | 365 | 390 | 300 | 570 | 450 | 1 135 | 875 | 1 040 | 620 | 20 600 | 379 | 375 |
| 2/ | 7/16 | 4360 | 4345 | 509 | 380 | 390 | 300 | 625 | 550 | 1 400 | 940 | 1 160 | 620 | 28 000 | 4425 | 4375 |
| | 1/2 | 4985 | 4970 | 594 | 460 | 565 | 435 | 765 | 600 | 1 400 | 1 300 | 1 190 | 720 | 36 800 | 505 | 500 |
| 2 | 9/16 | 5610 | 5595 | 666 | 510 | 565 | 435 | 765 | 680 | 1 650 | 1 340 | 1 410 | 950 | 46 000 | 5675 | 5625 |
| | 5/8 | 6235 | 6220 | 750 | 580 | 580 | 450 | 865 | 750 | 1 700 | 1 530 | 1 500 | 950 | 57 500 | 630 | 625 |
| | 3/4 | 7485 | 7470 | 887 | 670 | 700 | 570 | 1 000 | 865 | 1 900 | 1 790 | 1 680 | 1 140 | 82,500 | 757 | 750 |
| | 7/8 | 8735 | 8720 | 1 046 | 760 | 840 | 700 | 1 130 | 980 | 2 250 | 2 120 | 1 985 | 1 270 | 112 500 | 882 | 875 |
| | 1 | 9985 | 9970 | 1 219 | 890 | 950 | 750 | 1 250 | 1 175 | 2 250 | 2 120 | 2 140 | 1 490 | 147 000 | 1 010 | 1 000 |

1/ COLLAR IS MANDATORY ON PINS HAVING ALUMINUM ALLOY HANDLES AND IS OPTIONAL ON PINS WITH CRES HANDLES

2 FOR COST PURPOSES 1/4 1/2 AND 5/8 INCH PINS ARE PREFERRED OVER 3/16 7/16 AND 9/16 INCH PINS RESPECTIVELY

3/ GRIP SHALL BE MEASURED TO THE EDGE OF THE LOCKING ELEMENT HOLE PRIOR TO STAKING

(F) ENTIRE SPECIFICATION REVISED

INCH-POUND

| | | |
|---|---|---|
| PREPARING ACTIVITY DLA-IS<br>CUSTODIANS ARMY-AV NAVY-AS<br>AIR FORCE-99<br>REVIEW ARMY - GL, AIR FORCE - 82<br>USER<br>PROJECT NUMBER 5315-0479 | MILITARY SPECIFICATION SHEET<br>TITLE<br>PIN QUICK RELEASE SELF-RETAINING POSITIVE LOCKING SINGLE ACTING, BUTTON HANDLE | SPECIFICATION SHEET NUMBER<br>MS17984 1 JUN 94 REV F<br>SUPERSEDING<br>MS17984E 14 AUG 91<br>AMSC- N/A FSC 5315 |

DISTRIBUTION STATEMENT
A Approved for public release distribution is unlimited



DD Form 672, MAY 88 PREVIOUS EDITIONS ARE OBSOLETE

THE REQUIREMENTS FOR ACQUIRING THE PRODUCT(S) DESCRIBED HEREIN SHALL CONSIST OF THIS SPECIFICATION SHEET AND THE ISSUE OF THE FOLLOWING SPECIFICATION LISTED IN THAT ISSUE OF THE DODISS SPECIFIED IN THE SOLICITATION MIL-P-23469

THIS SPECIFICATION IS APPROVED FOR USE BY ALL DEPARTMENTS AND AGENCIES OF THE DEPARTMENT OF DEFENSE

Form Approved
OMB No 0704-0188

REQUIREMENTS

1 MATERIAL

ATTACHING LINK OR RING

CRES 17-7PH (UNS S17700) WITH SPRING TEMPER PER AMS 5678 OR
CRES 302 (UNS S30200) PER ASTM A313

COLLAR

CRES 301 (UNS S30100) CRES 302 (UNS S30200) CRES 303 (UNS S30300) OR
CRES 304 (UNS S30400, ALL PER ASTM A484 ASTM A581 ASTM A582 OR QQ-P-766

HANDLE AND BUTTON

CRES 303 (UNS S30300) PER ASTM A484 ASTM A581 OR ASTM A582
ALUMINUM ALLOY 380 (UNS A30800) PER QQ-A-591
ALUMINUM ALLOY 2011 (UNS A92011) PER QQ-A-225/3
ALUMINUM ALLOY 2017 (UNS A92017) PER QQ-A-225/5
ALUMINUM ALLOY 2024 (UNS A92024) PER QQ-A-225/6
ALUMINUM ALLOY 6061-T6 (UNS A96061) PER QQ-A-200/8 OR QQ-A-225/8

LOCKING ELEMENTS

CRES CL440C (UNS S44004) PER AMS 5630 OR AMS 5880

SHANK AND SPINDLE

CRES 17-4PH (UNS S17400) PER AMS 5643 OR
PH15-7MO (UNS S15700) PER AMS 5520 OR AMS 5657

SPRING

CRES 17-7PH (UNS S17700) PER AMS 5678 OR
CRES 302 (UNS S30200) CLASS 1 PER ASTM A313

2 HEAT TREATMENT

SHANK AND SPINDLE PER MIL-H-6875 CONDITION H-900 FOR CRES 17-4PH AND CONDITION CH-950 FOR PH15-7MO ROCKWELL C40 MINIMUM

LOCKING ELEMENTS AND SPRING PER MIL-H-6875

3 SURFACE TREATMENT

CRES PARTS - PASSIVATE PER QQ-P-35
ALUMINUM ALLOY PARTS - ANODIZE PER MIL-A-8625 TYPE I OR II CLASS 2 OR CHEMICAL FILM PER MIL-C-5541 CLASS 1A HANDLES MUST BE BLACK

4 EXAMPLE OF PART INDENTIFYING NUMBER (PIN)

MS17984 C 4 10

- 10 — GRIP IN TENTHS
- 4 — SHANK DIAMETER IN SIXTEENTHS
- C — MATERIAL "C" - CORROSION RESISTANT STEEL PIN
- MS17984 — BASIC MS NUMBER

5 ALL REFERENCES TO ALLOY STEEL IN THE MANUFACTURE OF THESE PINS HAVE BEEN ELIMINATED ALL PART NUMBERS LISTED IN REVISION E WITH "_" INDICATING ALLOY STEEL PINS ARE CANCELLED AND SUPERCEDED IN REVISION F BY THE SAME NUMBER WITH "C" REPLACING THE _ HOWEVER AT THE DISCRETION OF THE CUSTOMER ALLOY STEEL PINS IN ACCORDANCE WITH THE REQUIREMENTS OF REVISION E TO THIS SPECIFICATION SHEET MAY BE ORDERED FOR UP TO TWO YEARS AFTER THE DATE OF ISSUANCE OF THIS SPECIFICATION SHEET BY SPECIFYING "_" IN LIEU OF "C" IN THE PART NUMBER

EXAMPLE OF SUPERCEDED PART NUMBER MS17984_410 IS CANCELLED AND SUPERCEDED BY MS17984C410

NOTES

1 DIMENSIONS ARE IN INCHES

2 IN THE EVENT OF A CONFLICT BETWEEN THE TEXT OF THIS DOCUMENT AND THE REFERENCES CITED HEREIN THE TEXT OF THIS DOCUMENT SHALL TAKE PRECEDENCE

3 UNLESS OTHERWISE SPECIFIED ISSUES OF REFERENCED DOCUMENTS ARE THOSE IN EFFECT AT THE TIME OF SOLICITATION

| | | |
|---|---|---|
| PREPARING ACTIVITY DLA-IS<br>CUSTODIANS ARMY-AV NAVY-AS<br>AIR FORCE-99<br>REVIEW ARMY - GL AIR FORCE - 82<br>USER<br>PROJECT NUMBER 5315-0479 | MILITARY SPECIFICATION SHEET<br>TITLE<br>PIN QUICK RELEASE SELF-RETAINING POSITIVE LOCKING, SINGLE ACTING, BUTTON HANDLE | SPECIFICATION SHEET NUMBER<br>MS17984 1 JUN 94 REV F<br>SUPERSEDING<br>MS17984E 14 AUG 91<br>AMSC- N/A FSC 5315 |
| DISTRIBUTION STATEMENT<br>A Approved for public release distribution is unlimited | | Page 2 of 6 |

Form Approved
OMB No 0704-0188

TABLE II GRIP LENGTHS

| GRIP LENGTH | DASH NUMBER | | | | | |
|---|---|---|---|---|---|---|
| | NOMINAL DIAMETER | | | | | |
| | 3/16 | 1/4 | 5/16 | 3/8 | 7/16 | 1/2 |
| 300 | C303 | C403 | C503 | C603 | | |
| 400 | C304 | C404 | C504 | C604 | | |
| 500 | C305 | C405 | C505 | C605 | C705 | C805 |
| 600 | C306 | C406 | C506 | C606 | C706 | C806 |
| 700 | C307 | C407 | C507 | C607 | C707 | C807 |
| 800 | C308 | C408 | C508 | C608 | C708 | C808 |
| 900 | C309 | C409 | C509 | C609 | C709 | C809 |
| 1 000 | C310 | C410 | C510 | C610 | C710 | C810 |
| 1 100 | C311 | C411 | C511 | C611 | C711 | C811 |
| 1 200 | C312 | C412 | C512 | C612 | C712 | C812 |
| 1 300 | C313 | C413 | C513 | C613 | C713 | C813 |
| 1 400 | C314 | C414 | C514 | C614 | C714 | C814 |
| 1 500 | C315 | C415 | C515 | C615 | C715 | C815 |
| 1 600 | C316 | C416 | C516 | C616 | C716 | C816 |
| 1 700 | C317 | C417 | C517 | C617 | C717 | C817 |
| 1 800 | C318 | C418 | C518 | C618 | C718 | C818 |
| 1 900 | C319 | C419 | C519 | C619 | C719 | C819 |
| 2 000 | C320 | C420 | C520 | C620 | C720 | C820 |
| 2 100 | C321 | C421 | C521 | C621 | C721 | C821 |
| 2 200 | C322 | C422 | C522 | C622 | C722 | C822 |
| 2 300 | C323 | C423 | C523 | C623 | C723 | C823 |
| 2 400 | C324 | C424 | C524 | C624 | C724 | C824 |
| 2 500 | C325 | C425 | C525 | C625 | C725 | C825 |
| 2 600 | C326 | C426 | C526 | C626 | C726 | C826 |
| 2 700 | C327 | C427 | C527 | C627 | C727 | C827 |
| 2 800 | C328 | C428 | C528 | C628 | C728 | C828 |
| 2 900 | C329 | C429 | C529 | C629 | C729 | C829 |
| 3 000 | C330 | C430 | C530 | C630 | C730 | C830 |
| 3 100 | C331 | C431 | C531 | C631 | C731 | C831 |
| 3 200 | C332 | C432 | C532 | C632 | C732 | C832 |
| 3 300 | C333 | C433 | C533 | C633 | C733 | C833 |
| 3 400 | C334 | C434 | C534 | C634 | C734 | C834 |
| 3 500 | C335 | C435 | C535 | C635 | C735 | C835 |
| 3 600 | C336 | C436 | C536 | C636 | C736 | C836 |
| 3 700 | C337 | C437 | C537 | C637 | C737 | C837 |
| 3 800 | C338 | C438 | C538 | C638 | C738 | C838 |
| 3 900 | C339 | C439 | C539 | C639 | C739 | C839 |
| 4 000 | C340 | C440 | C540 | C640 | C740 | C840 |
| 4 100 | C341 | C441 | C541 | C641 | C741 | C841 |
| 4 200 | C342 | C442 | C542 | C642 | C742 | C842 |
| 4 300 | C343 | C443 | C543 | C643 | C743 | C843 |
| 4 400 | C344 | C444 | C544 | C644 | C744 | C844 |
| 4 500 | C345 | C445 | C545 | C645 | C745 | C845 |
| 4 600 | C346 | C446 | C546 | C646 | C746 | C846 |
| 4 700 | C347 | C447 | C547 | C647 | C747 | C847 |
| 4 800 | C348 | C448 | C548 | C648 | C748 | C848 |
| 4 900 | C349 | C449 | C549 | C649 | C749 | C849 |
| 5 000 | C350 | C450 | C550 | C650 | C750 | C850 |
| 5 100 | C351 | C451 | C551 | C651 | C751 | C851 |
| 5 200 | C352 | C452 | C552 | C652 | C752 | C852 |
| 5 300 | C353 | C453 | C553 | C653 | C753 | C853 |
| 5 400 | C354 | C454 | C554 | C654 | C754 | C854 |
| 5 500 | C355 | C455 | C555 | C655 | C755 | C855 |

THE REQUIREMENTS FOR ACQUIRING THE PRODUCT(S) DESCRIBED HEREIN SHALL CONSIST OF THIS SPECIFICATION SHEET AND THE ISSUE OF THE FOLLOWING SPECIFICATION LISTED IN THAT ISSUE OF THE DODISS SPECIFIED IN THE SOLICITATION MIL-[illegible]-460

THIS SPECIFICATION IS APPROVED FOR USE BY ALL DEPARTMENTS AND AGENCIES OF THE DEPARTMENT OF DEFENSE

THE REQUIREMENTS FOR ACQUIRING THE PRODUCT(S) DESCRIBED HEREIN SHALL CONSIST OF THIS SPECIFICATION SHEET AND THE ISSUE OF THE FOLLOWING SPECIFICATION LISTED IN THAT ISSUE OF THE DODSSP SPECIFIED IN THE SOLICITATION. MIL-P-23469

THIS SPECIFICATION IS APPROVED FOR USE BY ALL DEPARTMENTS AND AGENCIES OF THE DEPARTMENT OF DEFENSE

Form Approved
OMB No 0704-0188

TABLE II GRIP LENGTHS (CONT'D)

| GRIP LENGTH | DASH NUMBER | | | | | |
|---|---|---|---|---|---|---|
| | NOMINAL DIAMETER | | | | | |
| | 3/16 | 1/4 | 5/16 | 3/8 | 7/16 | 1/2 |
| 5.600 | C356 | C456 | C556 | C656 | C756 | C856 |
| 5.700 | C357 | C457 | C557 | C657 | C757 | C857 |
| 5.800 | C358 | C458 | C558 | C658 | C758 | C858 |
| 5.900 | C359 | C459 | C559 | C659 | C759 | C859 |
| 6.000 | C360 | C460 | C560 | C660 | C760 | C860 |
| 6.100 | C361 | C461 | C561 | C661 | C761 | C861 |
| 6.200 | C362 | C462 | C562 | C662 | C762 | C862 |
| 6.300 | C363 | C463 | C563 | C663 | C763 | C863 |
| 6.400 | C364 | C464 | C564 | C664 | C764 | C864 |
| 6.500 | C365 | C465 | C565 | C665 | C765 | C865 |
| 6.600 | C366 | C466 | C566 | C666 | C766 | C866 |
| 6.700 | C367 | C467 | C567 | C667 | C767 | C867 |
| 6.800 | C368 | C468 | C568 | C668 | C768 | C868 |
| 6.900 | C369 | C469 | C569 | C669 | C769 | C869 |
| 7.000 | C370 | C470 | C570 | C670 | C770 | C870 |
| 7.100 | C371 | C471 | C571 | C671 | C771 | C871 |
| 7.200 | C372 | C472 | C572 | C672 | C772 | C872 |
| 7.300 | C373 | C473 | C573 | C673 | C773 | C873 |
| 7.400 | C374 | C474 | C574 | C674 | C774 | C874 |
| 7.500 | C375 | C475 | C575 | C675 | C775 | C875 |
| 7.600 | C376 | C476 | C576 | C676 | C776 | C876 |
| 7.700 | C377 | C477 | C577 | C677 | C777 | C877 |
| 7.800 | C378 | C478 | C578 | C678 | C778 | C878 |
| 7.900 | C379 | C479 | C579 | C679 | C779 | C879 |
| 8.000 | C380 | C480 | C580 | C680 | C780 | C880 |
| 8.100 | C381 | C481 | C581 | C681 | C781 | C881 |
| 8.200 | C382 | C482 | C582 | C682 | C782 | C882 |
| 8.300 | C383 | C483 | C583 | C683 | C783 | C883 |
| 8.400 | C384 | C484 | C584 | C684 | C784 | C884 |
| 8.500 | C385 | C485 | C585 | C685 | C785 | C885 |
| 8.600 | C386 | C486 | C586 | C686 | C786 | C886 |
| 8.700 | C387 | C487 | C587 | C687 | C787 | C887 |
| 8.800 | C388 | C488 | C588 | C688 | C788 | C888 |
| 8.900 | C389 | C489 | C589 | C689 | C789 | C889 |
| 9.000 | C390 | C490 | C590 | C690 | C790 | C890 |
| 9.100 | C391 | C491 | C591 | C691 | C791 | C891 |
| 9.200 | C392 | C492 | C592 | C692 | C792 | C892 |
| 9.300 | C393 | C493 | C593 | C693 | C793 | C893 |
| 9.400 | C394 | C494 | C594 | C694 | C794 | C894 |
| 9.500 | C395 | C495 | C595 | C695 | C795 | C895 |
| 9.600 | C396 | C496 | C596 | C696 | C796 | C896 |
| 9.700 | C397 | C497 | C597 | C697 | C797 | C897 |
| 9.800 | C398 | C498 | C598 | C698 | C798 | C898 |
| 9.900 | C399 | C499 | C599 | C699 | C799 | C899 |

PREPARING ACTIVITY DLA-IS
CUSTODIANS ARMY-AV NAVY-AS
AIR FORCE-99
REVIEW ARMY - GL AIR FORCE - B2
USER
PROJECT NUMBER 5315-0479

MILITARY SPECIFICATION SHEET

TITLE
PIN, QUICK RELEASE, SELF-RETAINING POSITIVE LOCKING SINGLE ACTING BUTTON HANDLE

SPECIFICATION SHEET NUMBER
MS17984 1 JUN 94 REV F

SUPERSEDING
MS17984E 14 AUG 91

AMSC- N/A FSC 5315

DISTRIBUTION STATEMENT
A Approved for public release distribution is unlimited

THIS SPECIFICATION IS APPROVED FOR USE BY ALL DEPARTMENTS AND AGENCIES OF THE DEPARTMENT OF DEFENSE

THE REQUIREMENTS FOR ACQUIRING THE PRODUCT(S) DESCRIBED HEREIN SHALL CONSIST OF THIS SPECIFICATION SHEET AND THE ISSUE OF THE FOLLOWING SPECIFICATION LISTED IN THAT ISSUE OF THE DODISS SPECIFIED IN THE SOLICITATION MIL-P-23460

Form Approved
OMB No 0704-0188

TABLE II GRIP LENGTHS (CONT'D)

| GRIP LENGTH | DASH NUMBER | | | | |
|---|---|---|---|---|---|
| | NOMINAL DIAMETER | | | | |
| | 9/16 | 5/8 | 3/4 | 7/8 | 1 |
| 700 | C907 | | | | |
| 800 | C908 | | | | |
| 900 | C909 | C1009 | C1209 | | |
| 1 000 | C910 | C1010 | C1210 | C1410 | C1610 |
| 1 100 | C911 | C1011 | C1211 | C1411 | C1611 |
| 1 200 | C912 | C1012 | C1212 | C1412 | C1612 |
| 1 300 | C913 | C1013 | C1213 | C1413 | C1613 |
| 1 400 | C914 | C1014 | C1214 | C1414 | C1614 |
| 1 500 | C915 | C1015 | C1215 | C1415 | C1615 |
| 1 600 | C916 | C1016 | C1216 | C1416 | C1616 |
| 1 700 | C917 | C1017 | C1217 | C1417 | C1617 |
| 1 800 | C918 | C1018 | C1218 | C1418 | C1618 |
| 1 900 | C919 | C1019 | C1219 | C1419 | C1619 |
| 2 000 | C920 | C1020 | C1220 | C1420 | C1620 |
| 2 100 | C921 | C1021 | C1221 | C1421 | C1621 |
| 2 200 | C922 | C1022 | C1222 | C1422 | C1622 |
| 2 300 | C923 | C1023 | C1223 | C1423 | C1623 |
| 2 400 | C924 | C1024 | C1224 | C1424 | C1624 |
| 2 500 | C925 | C1025 | C1225 | C1425 | C1625 |
| 2 600 | C926 | C1026 | C1226 | C1426 | C1626 |
| 2 700 | C927 | C1027 | C1227 | C1427 | C1627 |
| 2 800 | C928 | C1028 | C1228 | C1428 | C1628 |
| 2 900 | C929 | C1029 | C1229 | C1429 | C1629 |
| 3 000 | C930 | C1030 | C1230 | C1430 | C1630 |
| 3 100 | C931 | C1031 | C1231 | C1431 | C1631 |
| 3 200 | C932 | C1032 | C1232 | C1432 | C1632 |
| 3 300 | C933 | C1033 | C1233 | C1433 | C1633 |
| 3 400 | C934 | C1034 | C1234 | C1434 | C1634 |
| 3 500 | C935 | C1035 | C1235 | C1435 | C1635 |
| 3 600 | C936 | C1036 | C1236 | C1436 | C1636 |
| 3 700 | C937 | C1037 | C1237 | C1437 | C1637 |
| 3 800 | C938 | C1038 | C1238 | C1438 | C1638 |
| 3 900 | C939 | C1039 | C1239 | C1439 | C1639 |
| 4 000 | C940 | C1040 | C1240 | C1440 | C1640 |
| 4 100 | C941 | C1041 | C1241 | C1441 | C1641 |
| 4 200 | C942 | C1042 | C1242 | C1442 | C1642 |
| 4 300 | C943 | C1043 | C1243 | C1443 | C1643 |
| 4 400 | C944 | C1044 | C1244 | C1444 | C1644 |
| 4 500 | C945 | C1045 | C1245 | C1445 | C1645 |
| 4 600 | C946 | C1046 | C1246 | C1446 | C1646 |
| 4 700 | C947 | C1047 | C1247 | C1447 | C1647 |
| 4 800 | C948 | C1048 | C1248 | C1448 | C1648 |
| 4 900 | C949 | C1049 | C1249 | C1449 | C1649 |
| 5 000 | C950 | C1050 | C1250 | C1450 | C1650 |
| 5 100 | C951 | C1051 | C1251 | C1451 | C1651 |
| 5 200 | C952 | C1052 | C1252 | C1452 | C1652 |
| 5 300 | C953 | C1053 | C1253 | C1453 | C1653 |
| 5 400 | C954 | C1054 | C1254 | C1454 | C1654 |
| 5 500 | C955 | C1055 | C1255 | C1455 | C1655 |
| 5 600 | C956 | C1056 | C1256 | C1456 | C1656 |
| 5 700 | C957 | C1057 | C1257 | C1457 | C1657 |
| 5 800 | C958 | C1058 | C1258 | C1458 | C1658 |
| 5 900 | C959 | C1059 | C1259 | C1459 | C1659 |
| 6 000 | C960 | C1060 | C1260 | C1460 | C1660 |

THE REQUIREMENTS FOR ACQUIRING THE PRODUCT(S) DESCRIBED HEREIN SHALL CONSIST OF THIS SPECIFICATION SHEET AND THE ISSUE OF THE FOLLOWING SPECIFICATION LISTED IN THAT ISSUE OF THE DODISS SPECIFIED IN THE SOLICITATION MIL-F-21460

THIS SPECIFICATION IS APPROVED FOR USE BY ALL DEPARTMENTS AND AGENCIES OF THE DEPARTMENT OF DEFENSE

Form Approved
OMB No 0704-0188

TABLE II GRIP LENGTHS (CONT D)

| GRIP LENGTH | DASH NUMBER | | | | |
|---|---|---|---|---|---|
| | NOMINAL DIAMETER | | | | |
| | 9/16 | 5/8 | 3/4 | 7/8 | 1 |
| 6 100 | C961 | C1061 | C1260 | C1461 | C166 |
| 6 200 | C962 | C1062 | C1262 | C1462 | C1662 |
| 6 300 | C963 | C1063 | C1263 | C1463 | C1663 |
| 6 400 | C964 | C1064 | C1264 | C1464 | C1664 |
| 6 500 | C965 | C1065 | C1265 | C1465 | C1665 |
| 6 600 | C966 | C1066 | C1266 | C1466 | C1666 |
| 6 700 | C967 | C1067 | C1267 | C1467 | C1667 |
| 6 800 | C968 | C1068 | C1268 | C1468 | C1668 |
| 6 900 | C969 | C1069 | C1269 | C1469 | C1669 |
| 7 000 | C970 | C1070 | C1270 | C1470 | C1670 |
| 7 100 | C971 | C1071 | C1271 | C1471 | C1671 |
| 7 200 | C972 | C1072 | C1272 | C1472 | C1672 |
| 7 300 | C973 | C1073 | C1273 | C1473 | C1673 |
| 7 400 | C974 | C1074 | C1274 | C1474 | C1674 |
| 7 500 | C975 | C1075 | C1275 | C1475 | C1675 |
| 7 600 | C976 | C1076 | C1276 | C1476 | C1676 |
| 7 700 | C977 | C1077 | C1277 | C1477 | C1677 |
| 7 800 | C978 | C1078 | C1278 | C1478 | C1678 |
| 7 900 | C979 | C1079 | C1279 | C1479 | C1679 |
| 8 000 | C980 | C1080 | C1280 | C1480 | C1680 |
| 8 100 | C981 | C1081 | C1281 | C1481 | C1681 |
| 8 200 | C982 | C1082 | C1282 | C1482 | C1682 |
| 8 300 | C983 | C1083 | C1283 | C1483 | C1683 |
| 8 400 | C984 | C1084 | C1284 | C1484 | C1684 |
| 8 500 | C985 | C1085 | C1285 | C1485 | C1685 |
| 8 600 | C986 | C1086 | C1286 | C1486 | C1686 |
| 8 700 | C987 | C1087 | C1287 | C1487 | C1687 |
| 8 800 | C988 | C1088 | C1288 | C1488 | C1688 |
| 8 900 | C989 | C1089 | C1289 | C1489 | C1689 |
| 9 000 | C990 | C1090 | C1290 | C1490 | C1690 |
| 9 100 | C991 | C1091 | C1291 | C1491 | C1691 |
| 9 200 | C992 | C1092 | C1292 | C1492 | C1692 |
| 9 300 | C993 | C1093 | C1293 | C1493 | C1693 |
| 9 400 | C994 | C1094 | C1294 | C1494 | C1694 |
| 9 500 | C995 | C1095 | C1295 | C1495 | C1695 |
| 9 600 | C996 | C1096 | C1296 | C1496 | C1696 |
| 9 700 | C997 | C1097 | C1297 | C1497 | C1697 |
| 9 800 | C998 | C1098 | C1298 | C1498 | C1698 |
| 9 900 | C999 | C1099 | C1299 | C1499 | C1699 |